

FORM No. 1.

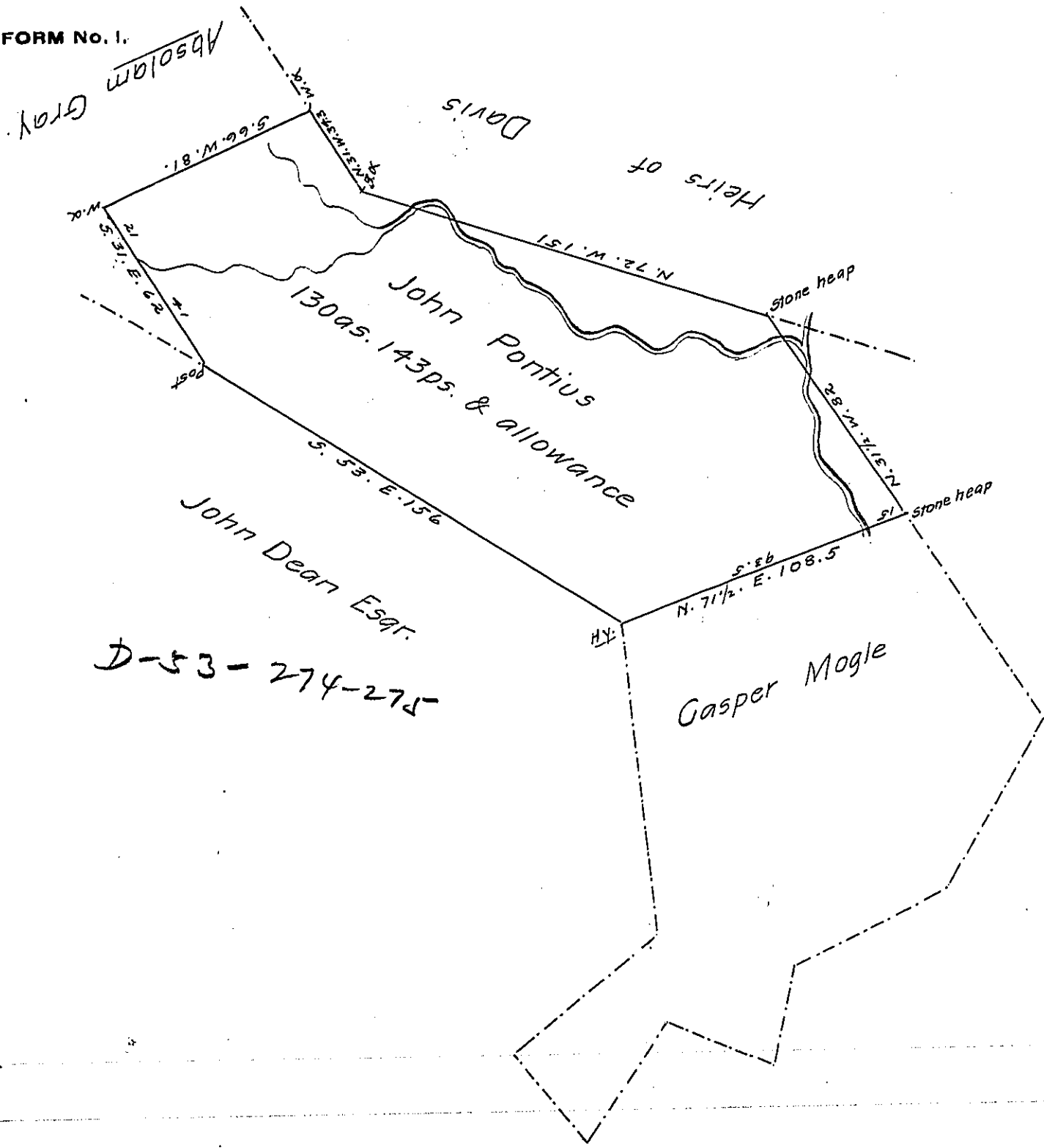

Situate in Morris Township Huntingdon County was first surveyed the 18th. of September 1766 on an order of Survey Granted Oliver Wallace dated August first 1766 No. 535 pr Richard Tea D.S. Resurveyed June 13th. 1791 and ninety four acres 72 perches Struck of which belonged to the proprietary Manor by John Canan D.S. and now resurveyed and divided between Casper Mogle and John Pontius the 8th. day of November 1810.

Jno. Morrison D.S.

Andrew Porter Esqr. }  
 Surveyor General }

IN TESTIMONY that the above is a copy of the original remaining on file in the Department of Internal Affairs of Pennsylvania, made conformably to an Act of Assembly approved the 16th day of February, 1833, I have hereunto set my Hand and caused the Seal of said Department to be affixed at Harrisburg, this ninth day of July 1906

*Loach R. Brown*  
 Secretary of Internal Affairs.